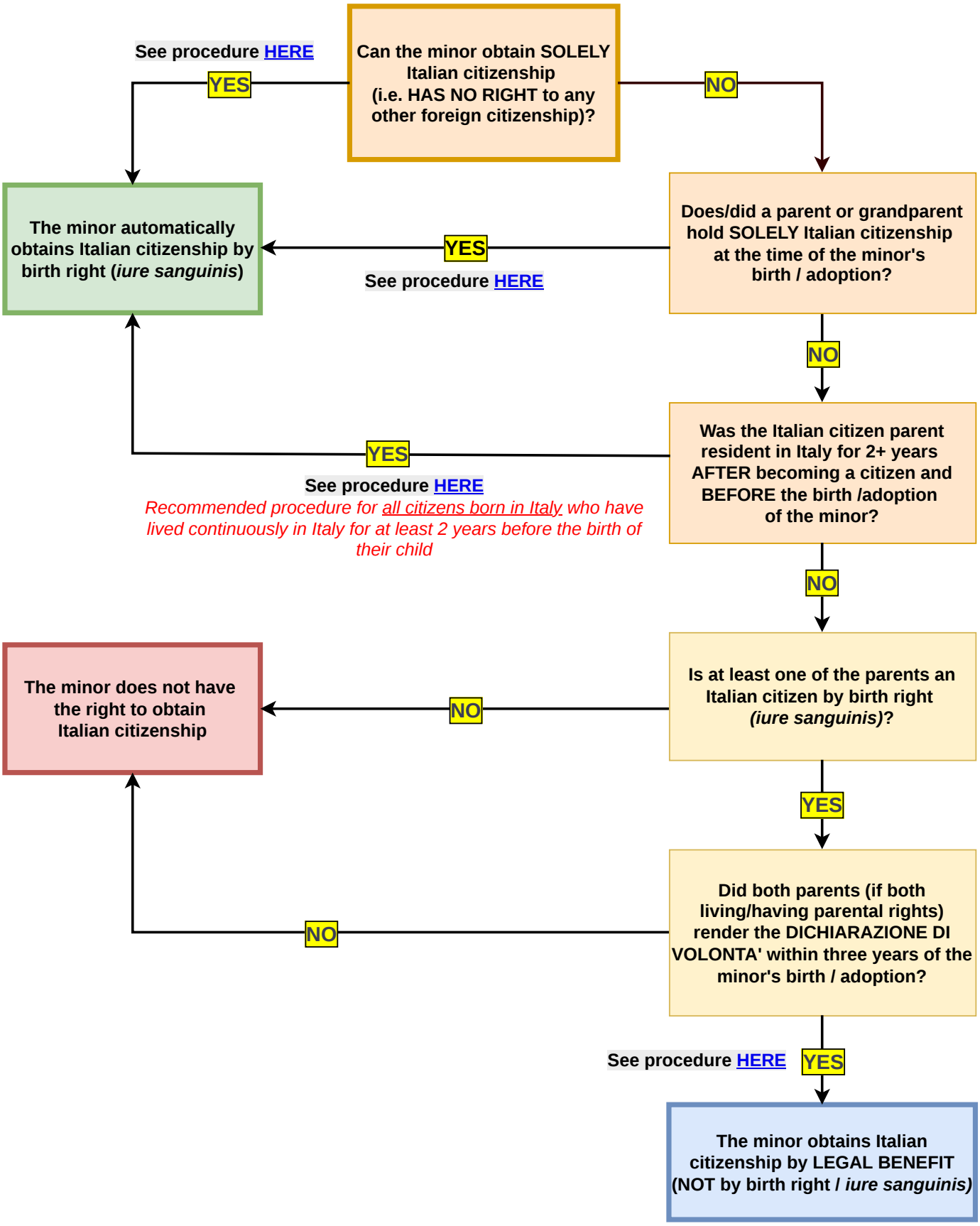GUIDE TO THE TRANSMISSION OF CITIZENSHIP TO MINORS BORN or ADOPTED ABROAD